



Certificate SGS-COC-005323

The Organization

# SAPPI SOUTHERN AFRICA LIMITED - Stanger Mill

Gledhow Mount, Stanger,  
Kwa-Zulu Natal, 4450, South Africa

has been assessed and certified as meeting the requirements of

## FSC® Chain-of-Custody

The company was assessed against the following standards:  
FSC-STD-40-004 Version 3.0 FSC Standard for Chain of Custody Certification – April 2017  
FSC-STD-50-001 Requirements for use of the FSC trademarks by Certificate Holders

for the products detailed in the scope below

**The purchase of bagasse and FSC Mix hardwood and softwood pulp for the manufacture and sale of FSC Mix paper and tissue products on the transfer system. Warehousing is outsourced.**

This certificate is valid from 14 October 2018 until 13 October 2023  
and remains valid subject to satisfactory surveillance audits.

Recertification audit due before July 2023

Issue 6. Certified since 14/10/2008

SGS Ref # ZA08/7841

Authorised by

SGS South Africa (Pty) Ltd  
PO Box 90, Gallo Manor, 2052, Huawei Office Park, Building 1, Western Service Road, Woodmead  
Johannesburg, 2191, South Africa  
t +27 (0) 11 800-1000 f +27 (0) 11 800-1020 <http://www.sgs.com/en/Agriculture-Food/Forestry/>



The mark of  
responsible forestry

The validity of this certificate shall be verified on <http://info.fsc.org/>

For the full list of product groups covered by the certificate see <http://info.fsc.org/>

This certificate itself does not constitute evidence that a particular product supplied by the certificate holder is FSC-certified (or FSC Controlled Wood). Products offered, shipped or sold by the certificate holder can only be considered covered by the scope of this certificate when the required FSC claim is clearly stated on sales and delivery documents. This certificate remains the property of SGS. The certificate and all copies or reproductions shall be returned or destroyed if requested by SGS.

Page 1 of 1

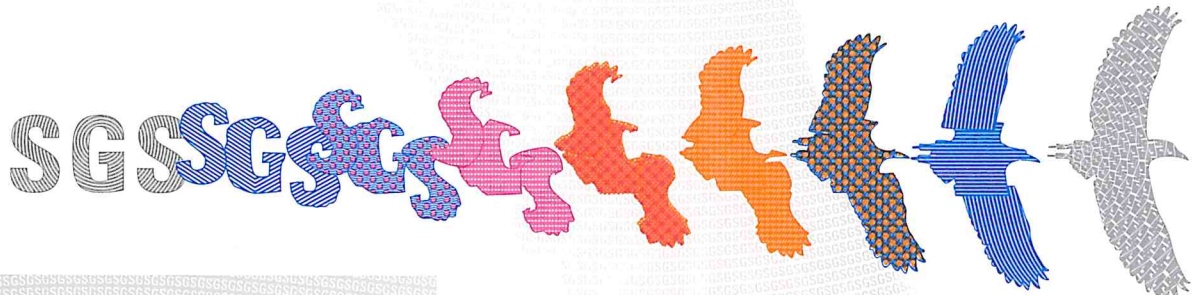

This document is issued by the Company subject to its General Conditions of Certification Services accessible at [www.sgs.com/terms\\_and\\_conditions.htm](http://www.sgs.com/terms_and_conditions.htm). Attention is drawn to the limitations of liability, indemnification and jurisdictional issues established therein. The authenticity of this document may be verified at <http://www.sgs.com/en/certified-clients-and-products/certified-client-directory>. Any unauthorized alteration, forgery or falsification of the content or appearance of this document is unlawful and offenders may be prosecuted to the fullest extent of the law.